

Designed following a careful study of the changing needs of clinical practices, Z6 can easily meet your demand from outdoor to bedside, with not only great flexibility but also our faith "healthcare within reach".

## Z6 Portable Color Doppler

The materials and information provided via this brochure are distributed internationally, but not all the products or services found on this brochure are necessarily available in your country or area. Please contact local office or agents to make sure of the availability of the relevant products or services.

**Brazil**  
Address: Rua Joaquim Floriano, 488, floor Intermediário - cj 02, Itaim Bibi, São Paulo - SP, CEP 04534-002, Brazil  
Tel: (55-11) 3078-8026

**Canada**  
Address: 4250 Kingsway, Suite 206, Burnaby, BC, Canada V5H 4T7  
Tel: (1-604) 451-1199

**Egypt**  
Address: 24th floor, 34 EL-Obour Buildings, Salah Salem Street, Heliopolis, Cairo, Egypt  
Tel: (20-2) 2260-9728

**France**  
Address: Europarc Créteil Cedex 123, Chemin des Bassins 94000 Créteil France  
Tel: (33-1) 4513-9145

**Germany**  
Address: Zwischen den Bächen 4, 64625 Bensheim  
Tel: (49-6251) 17524-0

**India**  
Address: Unit No. 401/402, NDM-1, Netaji Subhash Place Wazirpur District Centre, New Delhi 110 034 India  
Tel: (91-11) 4923-0000

**Indonesia**  
Address: Menara Dea 1, Suite 301, Kav E4 No.3/1, Mega Kuningan, Jakarta Selatan 12950, Indonesia  
Tel: (62-21) 576-2650

**Italy**  
Address: Via Girardo Patecchio, 4 - 20141 Milano, Italy  
Tel: (39-02) 57402-4444

**Mexico**  
Address: Insurgentes Sur # 1787 Piso 2, Col. Guadalupe Inn, Mexico D.F. 01020  
Tel: (52-55) 5661-9450

**Netherlands**  
Address: Saturnusstraat 17, 2132HB Hoofddorp, The Netherlands  
Tel: (31-23) 574-9656

**Russia**  
Address: Kondratyuka Str. 3 129515, Moscow  
Tel: (7-499) 553-6036

**Spain**  
Address: Avenida Manoteras 38, Bloque B, Bajo B008, Madrid 28050, Spain  
Tel: (34-91) 392-3754

**Turkey**  
Address: General Ali Rıza Gürcan Cad. Metropol Center No:31 A Blok K.13 D.52 Merter/Istanbul, Turkey  
Tel: (90-212) 482-0877

**UK**  
Address: 3 Percy Road, St. John's Park, Huntingdon, Cambs, Pe29 6SZ, United Kingdom  
Tel: (44-1480) 416-840

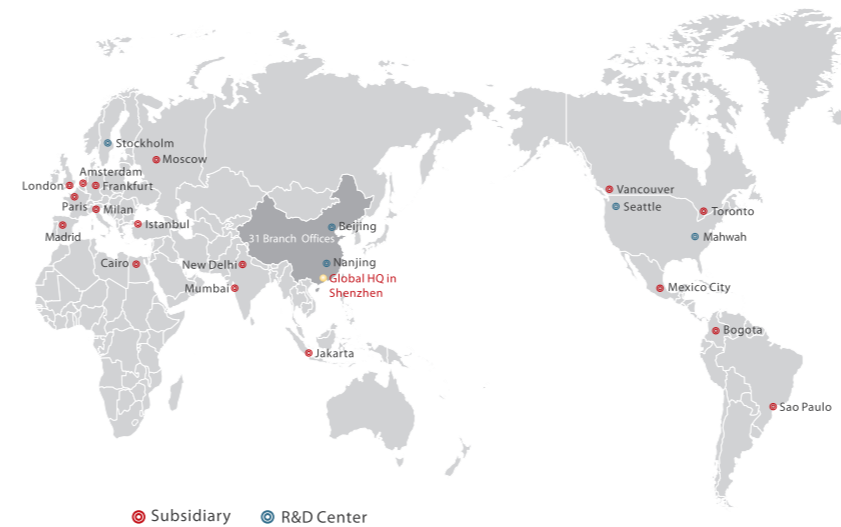

● Subsidiary ● R&D Center

DISTRIBUTOR:



MINDRAY is a trademark of Shenzhen Mindray Bio-Medical Electronics Co., Ltd. Specifications subject to changes without prior notice.  
© 2010-2012 Shenzhen Mindray Bio-Medical Electronics Co., Ltd. All rights reserved.  
P/N: ENG-26-630285-20120224

**mindray**

Mindray is listed on the NYSE under the symbol "MR"  
Mindray Building, Keji 12th Road South, High-tech Industrial Park,  
Nanshan, Shenzhen 518057, P.R. China  
Tel: +86 755 8188 8998 Fax: +86 755 26582680  
E-mail: intl-market@mindray.com Website: www.mindray.com



**Z6** <sup>NEW</sup>  
Portable Color Doppler

**Diagnostic Ultrasound System**

**mindray**  
healthcare within reach



## Z6, From Succeed To Exceed

## Full-featured Imaging Technologies

With full-featured imaging technologies which includes iBeam™, iClear™, Phase Shift THI, etc., Z6 will bring you more diagnostic confidence in improving patient care across a range of clinical applications.



### Comprehensive Clinical Applications

To improve your flexibility in different clinical applications, Z6 provides new designed probes which is lightweight and durable, ready to perform in any clinical situation.

### Prominent Ergonomics

To carry forward the classical ergonomic design of Mindray's Ultrasound, Z6 features smart new shape, compact size and lightweight for enhanced mobility that allow Z6 to perform anywhere, any time.



The Z6 portable Color Doppler ultrasound system is a well-balanced choice for those who require both the value of features from traditional color Doppler ultrasound system and the accessibility without any budget constraint. Inherited from our remarkable design and success, as always, in the field of developing ultrasound, the Z6 system will offer you amazing image quality and functionality with refreshing experience: **we've done better to help you achieve more.**

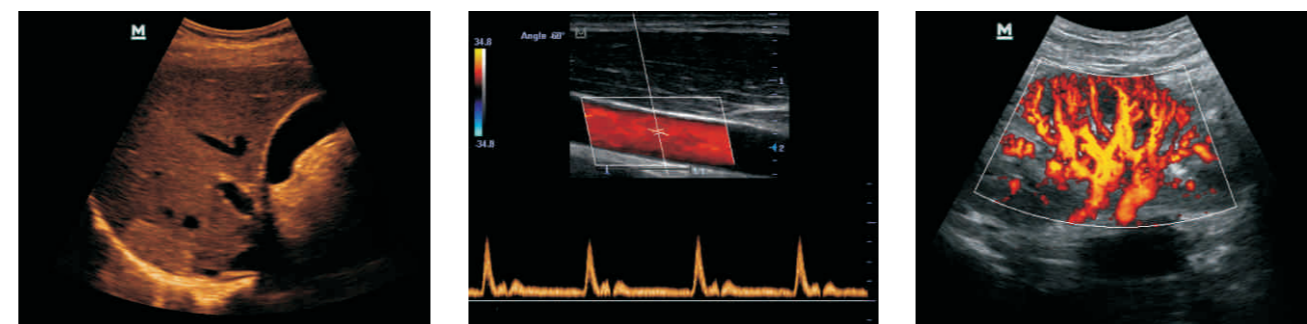

## Smooth Workflow

With powerful user-defined presets, auto image optimization and patient information management system, Z6 will bring you clear and smart procedure. Furthermore, Z6 provides onboard reporting and DICOM 3.0 which will greatly improve your workflow without any compromise in diagnosis accuracy.

